

PROJECT
PROPOSED L.G+U.G+9,L.G+U.G+15 & B+G+16 STORED
RESIDENTIAL BUILDING AT R.S.DAG NO.-
 1539, 1540, 1541, 1542, 1545, 1545/1914, 1546, 1547, 1548, 1549, 1550,
 1551, 1552, 1552/1913, 1553, 1554, 1596/1911, 1532, 1555, 1556, 1592,
 1596 UNDER R.S. KHATIAN NO. 1063, 1452, 1652, 1538, 1414,
 1810, 508, 272, 531, 583, 1536, 265, 1803, 615, 556, 1206, 1418,
 MOUZA- BARHANS FARTABAD, J.L.- 47, HOLDING NO.- 50
 BARHANS, WARD NO.- 30, UNDER RAJPUR SONARPUR
 MUNICIPALITY, P.S.-SONARPUR, DISTRICT-24 PARAGANAS(S).

SPECIFICATION

- All dimensions are in mm unless it is mentioned.
- All external brick walls are 250 mm thick and internal 125 mm thick unless it is mentioned.
- All brickwork plastering made or outside are in the ratio of 1:3:4 respectively and outside plastering contains water proofing.
- All precautionary measures shall be taken at the time of construction.
- Depth of water reservoir shall not be more than the depth of main column foundation.
- Typical Chogas are 600 mm wide with bearing of 100mm in both side where applicable.
- All Railings are of 1000 mm height.

SCHEDULE OF DOORS & WINDOWS

DOORS		WINDOWS	
TYPE	WIDTH	TYPE	WIDTH
D1	1000	W1	1200
D2	1100	W2	1500
D3	1000	W3	1500
D4	900	W4	1200
D5	750	W5	1000
D6	1000	W6	900
D7	1000	W7	900
D8	2400	W8	500
D9	1500	W9	900
D10	2000	W10	1200
D11	1000	W11	1500
D12	1425	W12	1200
D13	2000	W13	1500

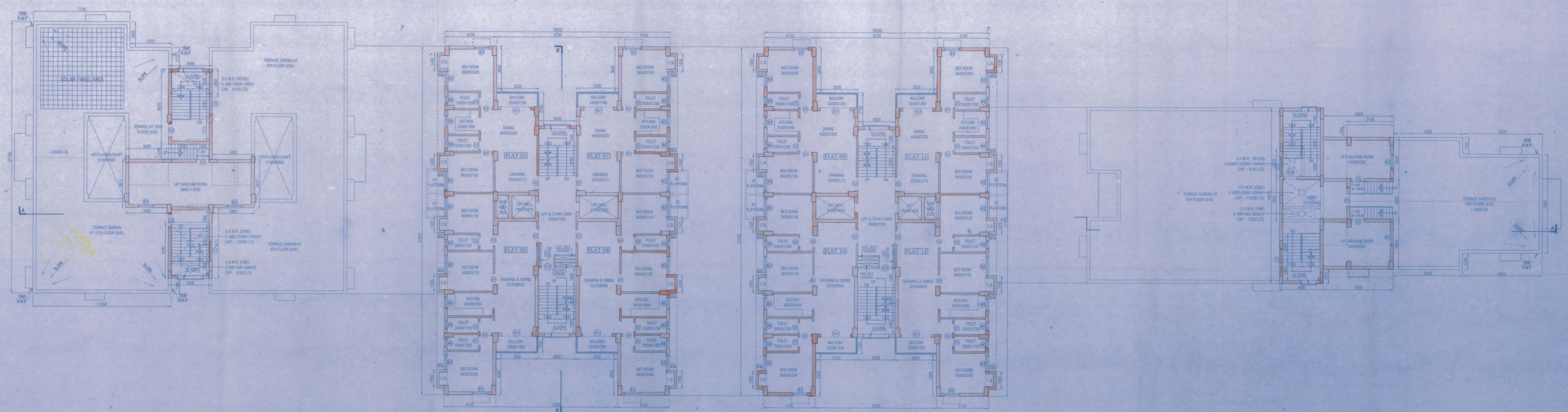

10TH FLOOR PLAN

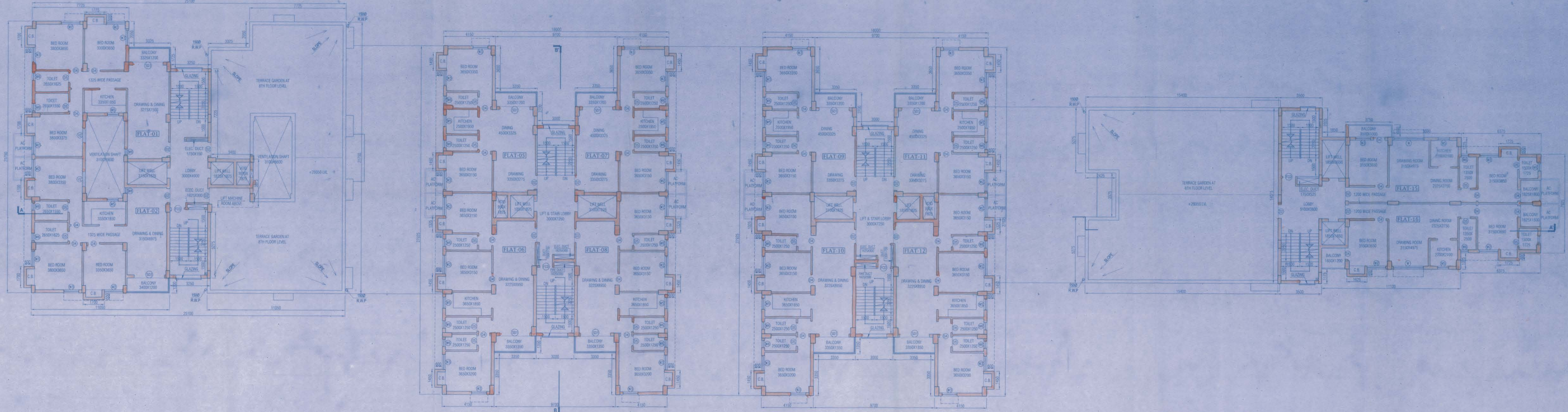

8TH & 9TH FLOOR PLAN

APPROVED
 For 24/3, All Legal & Certified Authority of
 RAJPUR SONARPUR MUNICIPALITY
 24/3, CHANDRA DIB
 3/ RAJ RAJ COLONIAL

AMIT GANGULY
 Director

CITYSTAR ORISA UOYOG PVT. LTD.
 As Landed Consultant & Surveyor of
 13 NARAYAN CH. MUKHERJEE
 21 LILY BANKERJEE
 40/17 RAJPUR SONARPUR

Rajpur Sonarpur Seal

SIGNATURE OF OWNER & SEAL
 THE STRUCTURAL DESIGN AND DRAWINGS OF BOTH FOUNDATION & SUPERSTRUCTURE OF THE BUILDING HAS BEEN MADE BY ME CONSIDERING ALL POSSIBLE LOADS INCLUDING THE SEISMIC LOAD AS PER THE NATIONAL BUILDING CODE OF INDIA AND CERTIFIED THAT IT IS SAFE AND STABLE IN ALL RESPECTS.

NAME & SIGNATURE OF STRUCTURAL ENGINEER & SEAL ADDRESS
 THE PLOT HAS BEEN INSPECTED BY ME AND ON THAT BASIS I DO CERTIFY WITH FULL RESPONSIBILITY THAT THE PROPOSED BUILDING PLAN HAS BEEN DRAWN AS PER PROVISION OF BENGAL MUNICIPAL BUILDING RULE AS AMENDED FROM TIME TO TIME. THE PLOT IS DEMARCATED BY BOUNDARY WALL ON ALL SIDES. THE SITE PLAN AND LOCATION PLAN CONFIRMS THE SITE.

NAME & SIGNATURE OF ARCHITECT & SEAL
COUNCIL REGISTRATION NO.
 ADDRESS: 35A, D, SARAT BANERJEE ROAD, KOLKATA, 700029

NAME & SIGNATURE OF GEOTECHNICAL ENGINEER & SEAL ADDRESS

NAME & SIGNATURE OF STRUCTURAL REVIEWER & SEAL ADDRESS

WE DO HEREBY CERTIFY THAT THE FOUNDATION AND SUPERSTRUCTURE OF THE BUILDING PROPOSED FOR CONSTRUCTION AT R.S.DAG NO.- 1539, 1540, 1541, 1542, 1545, 1545/1914, 1546, 1547, 1548, 1549, 1550, 1551, 1552, 1552/1913, 1553, 1554, 1596/1911, 1532, 1555, 1556, 1592, 1596 UNDER R.S. KHATIAN NO. 1063, 1452, 1652, 1538, 1414, 1810, 508, 272, 531, 583, 1536, 265, 1803, 615, 556, 1206, 1418, MOUZA- BARHANS FARTABAD, J.L.- 47, HOLDING NO.- 50 BARHANS, WARD NO.- 30, UNDER RAJPUR SONARPUR MUNICIPALITY, P.S.-SONARPUR, DISTRICT-24 PARAGANAS(S) HAVE BEEN SO DESIGNED BY ME/US TO MAKE SUCH FOUNDATION AND SUPERSTRUCTURE SAFE IN ALL RESPECT INCLUDING THE CONSIDERATION OF BEARING CAPACITY AND SETTLEMENT OF SOIL ETC.

CHECKED - A. BASU SCALE: 1:100 PART: TOWER A NORTH

DEALT - SONALUPM DATE: 29.11.2018

TITLE
 8TH & 9TH FLOOR PLAN,
 10TH FLOOR PLAN

PROJECT NO. ESP/4807/2018

DATE 29/11/2018

SCALE 1:100

PART TOWER A NORTH

APPROVED
 Plan No. 311/29/30/21 Date: 28/03/2019
 Valid Upto: 28/03/2022

APPROVED
 28/03/2019
 Dr. Partha Gupta
 Municipal Engineer
 RAJPUR-SONARPUR MUNICIPALITY